

1 Section 1
SCALE: 1/4" = 1'-0"

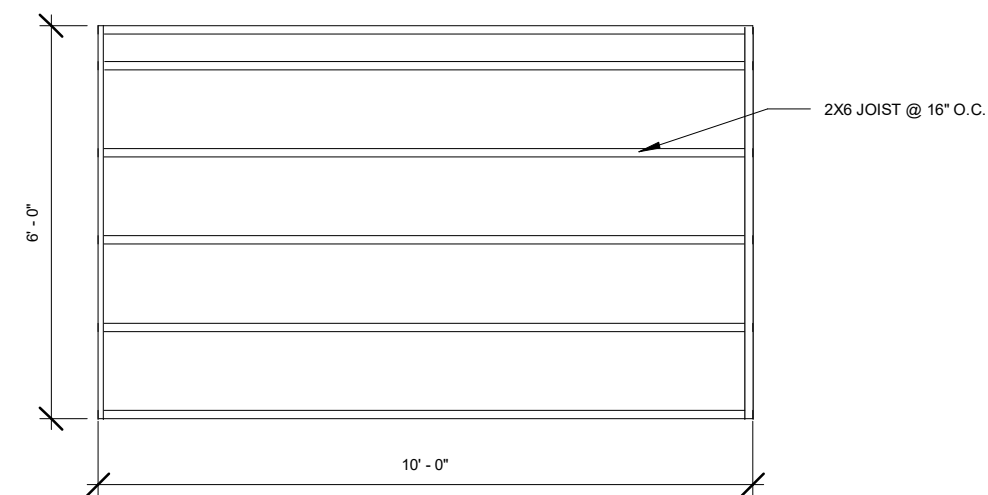

2 Floor Framing
SCALE: 3/8" = 1'-0"

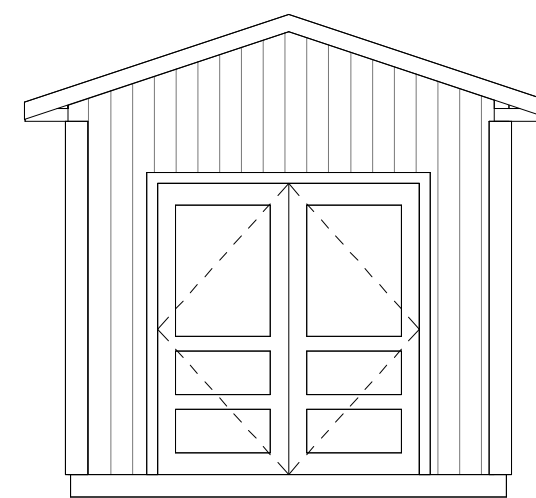

8 FRONT ELEVATION
SCALE: 1/4" = 1'-0"

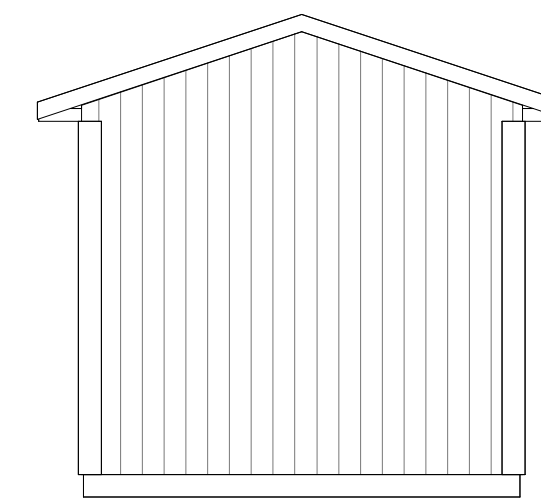

7 BACK ELEVATION
SCALE: 1/4" = 1'-0"

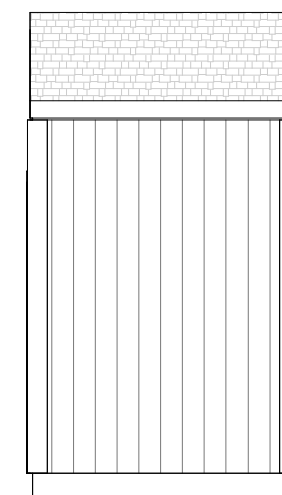

10 RIGHT ELEVATION
SCALE: 1/4" = 1'-0"

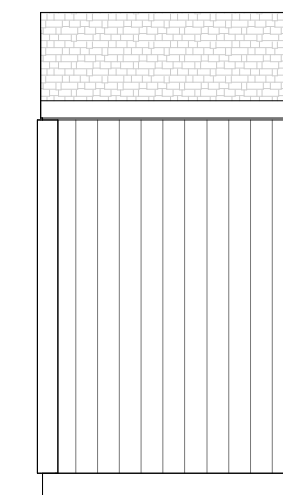

9 LEFT ELEVATION
SCALE: 1/4" = 1'-0"

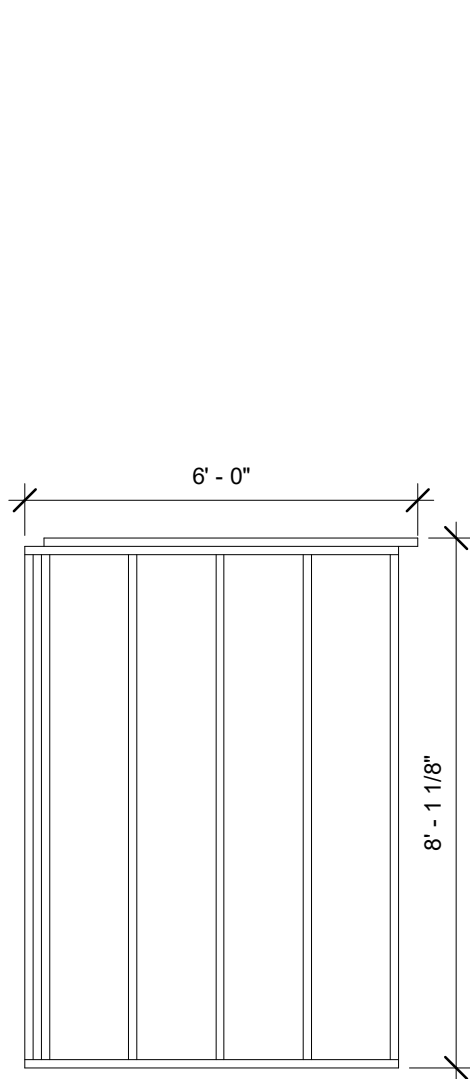

4 Wall Layout B
SCALE: 3/8" = 1'-0"

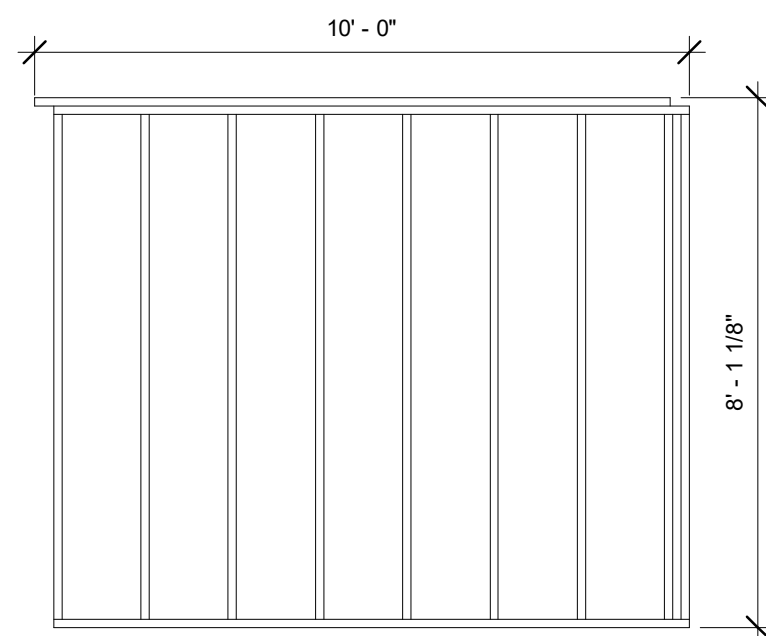

3 Wall Layout A
SCALE: 3/8" = 1'-0"

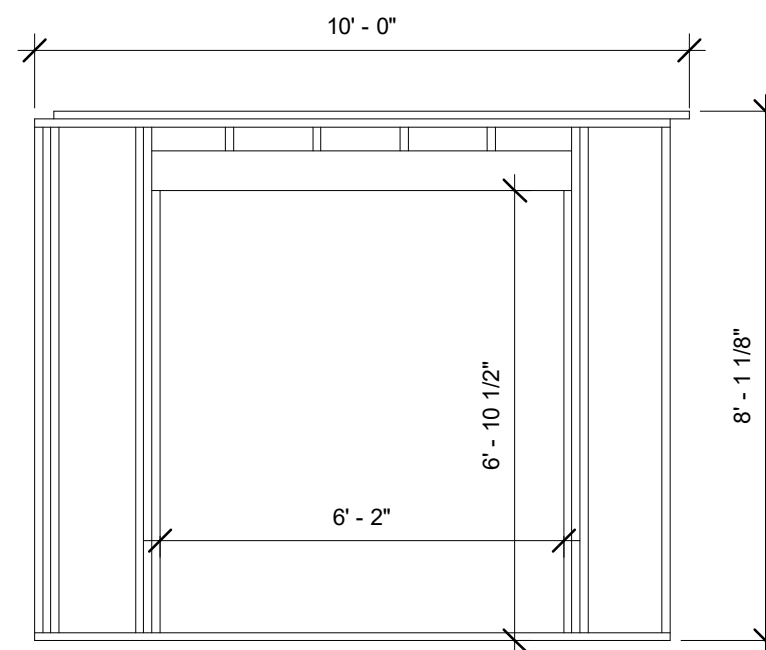

5 Wall Layout C
SCALE: 3/8" = 1'-0"

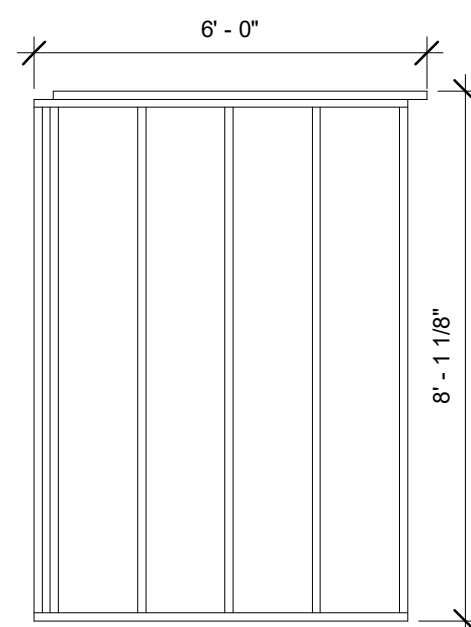

6 Wall Layout D
SCALE: 3/8" = 1'-0"

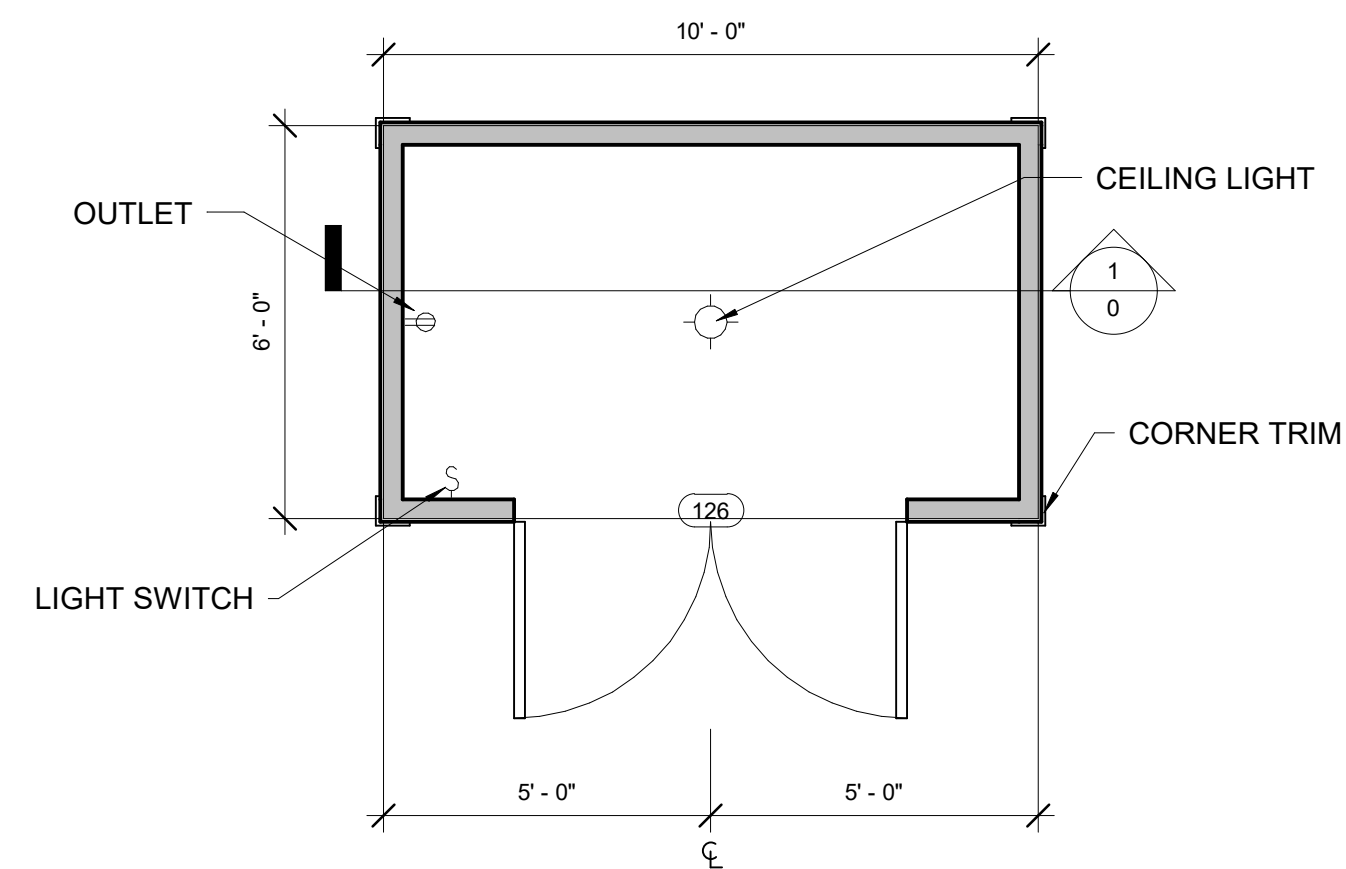

11 MAIN FLOOR
SCALE: 3/8" = 1'-0"

Mead
Lumber

DESIGNED EXPRESSLY FOR:

Skills USA 2023

TeamWorks

CONTRACTOR:

THESE DRAWINGS HAVE BEEN PREPARED USING INFORMATION PROVIDED BY THE PURCHASER, WHO IS SOLELY RESPONSIBLE FOR THE ACCURACY OF THAT INFORMATION. IT IS THE RESPONSIBILITY OF THE PURCHASER AND/OR GENERAL CONTRACTOR TO ENSURE THAT EVERY ATTEMPT HAS BEEN MADE IN THE PREPARATION OF THESE PLANS TO AVOID MISTAKES. THE DRAFTSMAN CANNOT GUARANTEE AGAINST HUMAN ERROR. THE GENERAL CONTRACTOR SHALL BE RESPONSIBLE FOR THE GENERAL CONTRACTOR'S OMISSIONS, ALTERATIONS, CORRECTIONS AND OTHER DETAILS AND BE RESPONSIBLE FOR THE SAME. NO WARRANTY EXPRESSED OR IMPLIED. THE STATES MEAD LUMBER SERVICES DOES NOT REQUIRE RESIDENTIAL HOME PLANS TO BE DESIGNED AND DRAFTED BY A LICENSED ARCHITECT. ARCHITECT AND DOES NOT INCLUDE A REGISTERED ARCHITECT'S STAMP DEPENDING UPON WHERE THIS HOME IS TO BE BUILT AND THE LAWS GOVERNING THAT PARTICULAR JURISDICTION. MEAD LUMBER SERVICES ARCHITECTS APPROVAL PRIOR TO THE CONSTRUCTION. IT IS SUGGESTED THAT A LICENSED ARCHITECT APPROVE THE PLAN AND THE APPLICATION OF THE PLAN FOR THE PARTICULAR LOCATION.

PROJECT STATUS:

Project Status

DATE: FULLERTON

Shed Info

SHEET:

A1